Key to the cellar

aka. Cam ye o'er frae France
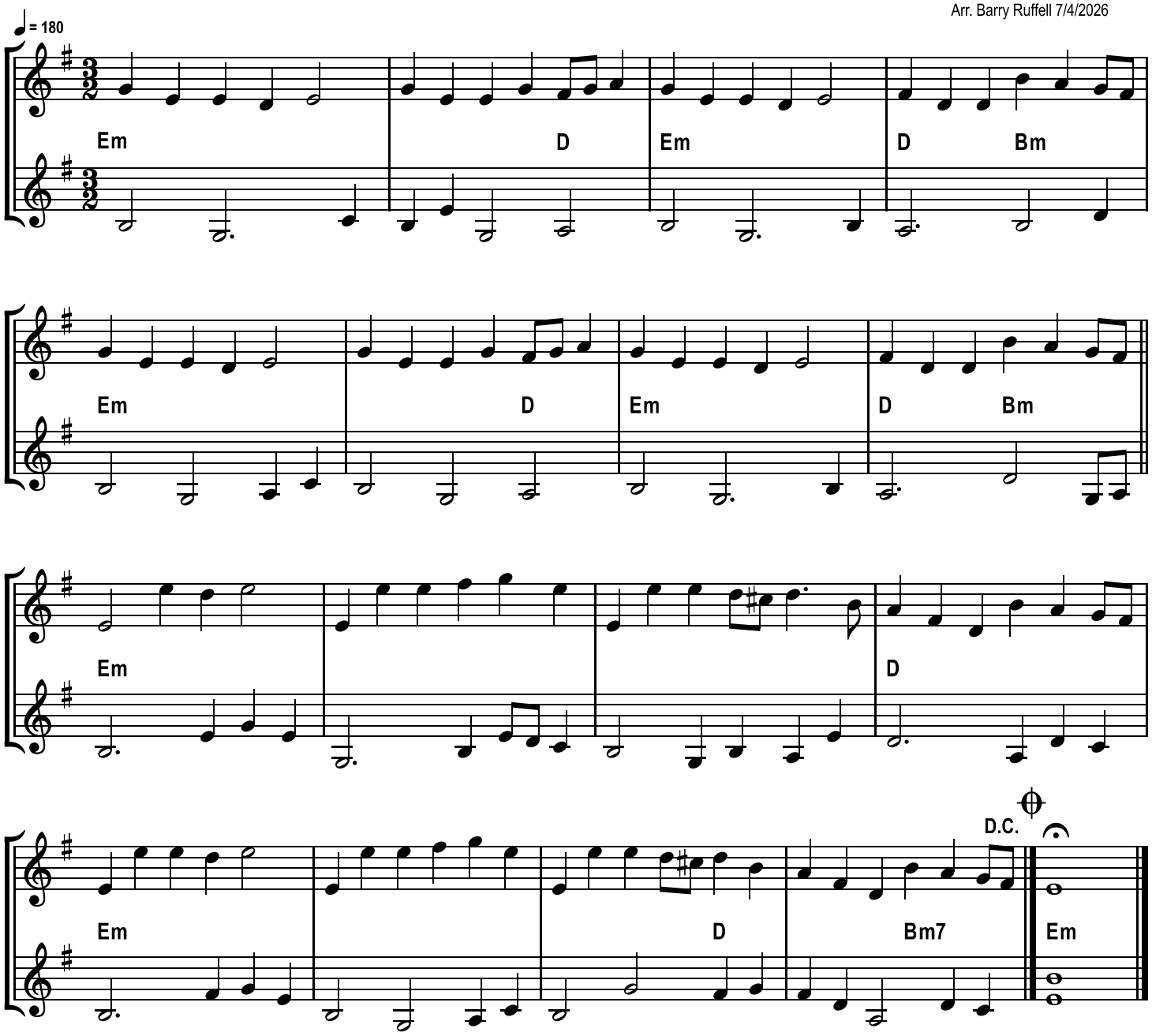
Arr. Barry Ruffell 7/4/2026